



Wimbledon Hill Road – Wimbledon Village

1 Bedroom Flat/Apartment

£450,000

Leasehold

Excellent opportunity to acquire a superior one bedroom purpose-built apartment comprising part of a much sought after select development in central Wimbledon Village. All shopping and travel facilities to central London are within close proximity including the District Line tube service and direct mainline rail connection to Waterloo .

Wimbledon Village High street and Common are within walking distance.

The property would be an ideal first-time purchase and long-term rental investment.

Lease length 106 Year - Ground Rent £200 - Service Charge £3,519

- 1 Bedroom
- Through Reception Room
- Fully Fitted Kitchen
- Bathroom
- First Floor
- Council Tax band D
- EPC rating: B

Other important information which you will need to know about this property can be found at hawesandco.co.uk

Hawes & Co





The Edge

Approx Gross Internal Area
First Floor = 57.2 Sq m / 615 Sq Ft

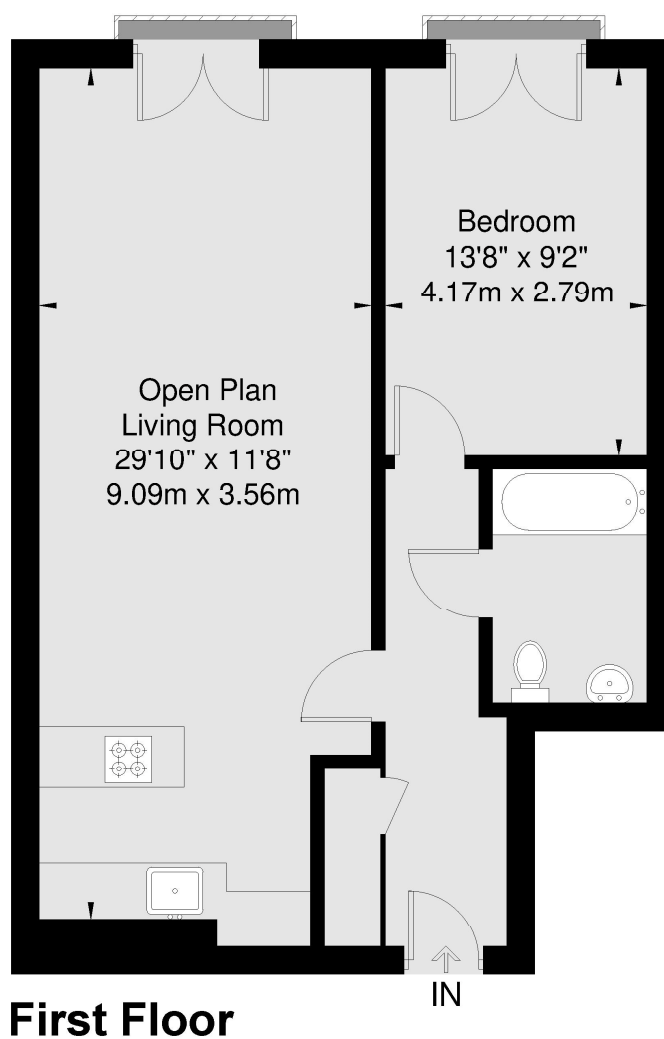

Viewmedia @ 2024
Viewmedia.co.uk

Whilst every attempt has been made to ensure the accuracy of this floor plan, measurements of doors, windows and rooms are approximate and no responsibility is taken for any error or omission. This illustration is for identification purpose only. Measured and drawn accordance with RICS guidelines. Not drawn to scale, unless stated. Dimensions shown are to the nearest 3" and are to the points indicated by the arrow heads.

Hawes & Co Wimbledon Village
020 8946 1000
wimbledonc@hawesandco.co.uk

6 High Street
Wimbledon Village, London, SW19 5DX



@hawesandcoestateagents



@hawesandco

We are members of The Property Ombudsman (TPO), there to protect your interests and we abide by the TPO code of conduct.

Hawes & Co is a trading name, independently owned and operated under licence from LSLi Limited by EAHAW Ltd (company number 08704006), registered in England at 5 Brooklands Place, Brooklands Road, Sale, Cheshire, England, M33 3SD.

We may refer you to recommended providers of ancillary services such as Conveyancing, Financial Services, Insurance and Surveying. We may receive a commission payment fee or other benefit (known as a referral fee) for recommending their services. You are not under any obligation to use the services of the recommended provider. The ancillary service provider may be an associated company of Hawes & Co.

IMPORTANT NOTE TO PROSPECTIVE PURCHASERS: Should an offer be accepted but prior to the memorandum of sale being issued, please note that to legally conform to The Money Laundering, Terrorist Financing and Transfer of Funds (Information on the Payer) Regulations 2017 we are required to carry out checks on all parties purchasing a property. We use the services of a third party, Lifetime Legal, who will contact you directly to do this. They will need your full name, date of birth and current address, and company information if the parties purchasing is a company. The Lifetime Legal check will search several different databases including the electoral roll and will require that you undertake an electronic check using a smart phone. Occasionally, additional information or documentation may be requested to support the process. There is a nominal charge of £36 including VAT for this process. We are unable to issue a memorandum of sale or withdraw the property from the market until the checks are complete. During the selling and buying process you may be asked by your solicitor, mortgage provider or estate agent to confirm your identity again - this is perfectly normal but each is an independent check.