

Clifton Road, Wimbledon Village

£1,850,000 Share of Freehold

A stunning recently built luxury high specification apartment with two bedrooms and two bathrooms occupying the whole ground floor of this select building having a large private patio leading onto the tranquil shared garden. Situated in the highly sought after position just a 100 m of the common and convenient for Wimbledon Village high street and having the commuter station and transport links nearby.

- Large Reception Room with 30'x11' South Facing Private Patio
- Two Bedrooms
- Two Bathrooms
- High Quality Specification
- Luxury Fitted Kitchen with Siemens and Bosch Appliances
- Tranquil South West Facing Shared Garden
- Own Parking Space with provision for Electric Car Charger
- Lift
- 1,209 sq ft / 112.32 sq m.
- Share of Freehold plus 993 years Lease
- Council Tax band F
- EPC B
- Service Charge budget 2024/2025 £4,120 per annum
- EPC rating: B
- Council Tax Band: F

Other important information which you will need to know about this property can be found at [hawesandco.co.uk](https://www.hawesandco.co.uk)



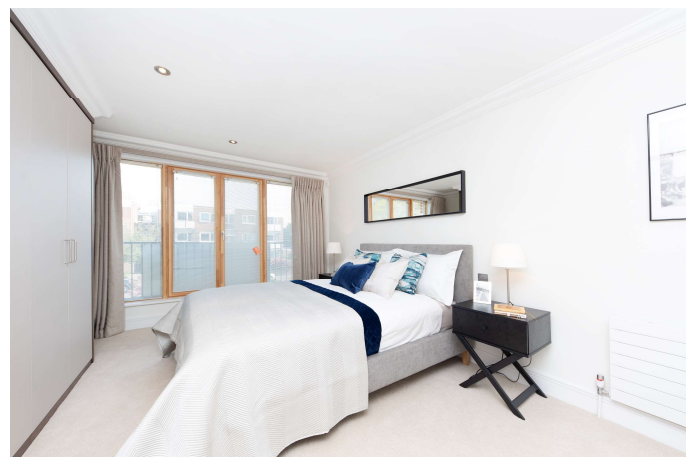



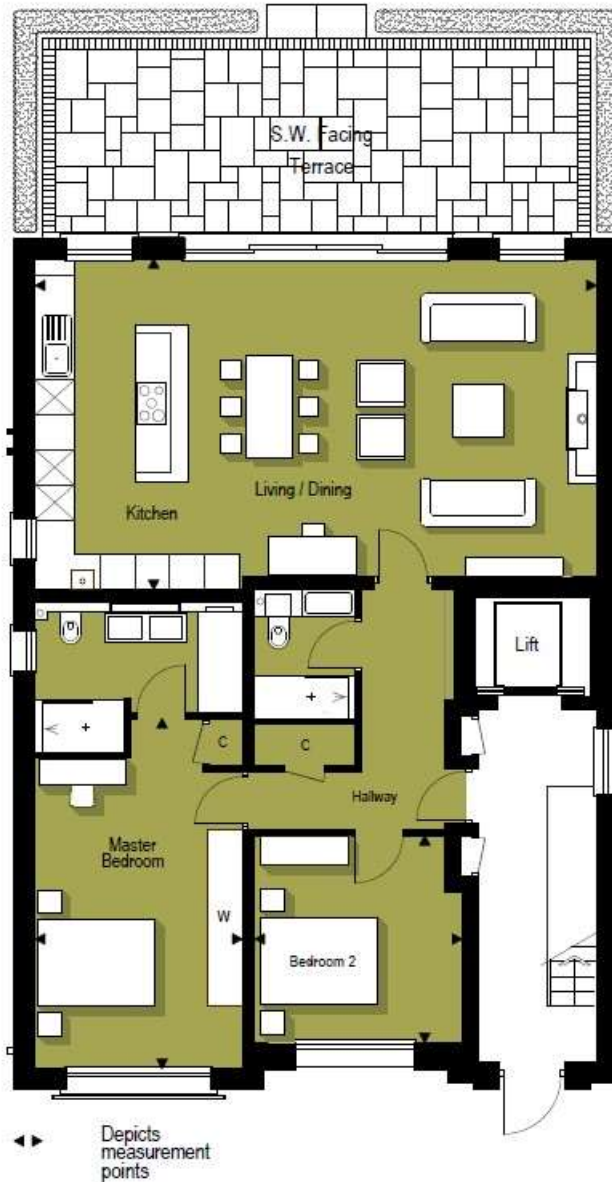

Total Apartment Area	112m²	1209ft²
Kitchen + Living / Dining	9.6 x 5.7m	31'6" x 18'8"
Master Bedroom	6.0 x 3.6m	19'8" x 11'10"
Bedroom 2	3.6 x 3.6m	11'10" x 11'10"

Hawes & Co Wimbledon Village
 020 8946 1000
 wimbledonc@hawesandco.co.uk

6 High Street
 Wimbledon Village, London, SW19 5DX



@hawesandcoestateagents



@hawesandco

We are members of The Property Ombudsman (TPO), there to protect your interests and we abide by the TPO code of conduct.

Hawes & Co is a trading name, independently owned and operated under licence from LSLi Limited by EAHAW Ltd (company number 08704006), registered in England at 5 Brooklands Place, Brooklands Road, Sale, Cheshire, England, M33 3SD.

We may refer you to recommended providers of ancillary services such as Conveyancing, Financial Services, Insurance and Surveying. We may receive a commission payment fee or other benefit (known as a referral fee) for recommending their services. You are not under any obligation to use the services of the recommended provider. The ancillary service provider may be an associated company of Hawes & Co.

IMPORTANT NOTE TO PROSPECTIVE PURCHASERS: Should an offer be accepted but prior to the memorandum of sale being issued, please note that to legally conform to The Money Laundering, Terrorist Financing and Transfer of Funds (Information on the Payer) Regulations 2017 we are required to carry out checks on all parties purchasing a property. We use the services of a third party, Lifetime Legal, who will contact you directly to do this. They will need your full name, date of birth and current address, and company information if the parties purchasing is a company. The Lifetime Legal check will search several different databases including the electoral roll and will require that you undertake an electronic check using a smart phone. Occasionally, additional information or documentation may be requested to support the process. There is a nominal charge of £36 including VAT for this process. We are unable to issue a memorandum of sale or withdraw the property from the market until the checks are complete. During the selling and buying process you may be asked by your solicitor, mortgage provider or estate agent to confirm your identity again - this is perfectly normal but each is an independent check.