



Pinewood Court, Montague Road, Wimbledon SW19 1TE

2 Bedroom Flat/Apartment

£485,000

Leasehold

An attractive two bedroom first floor apartment located in central Wimbledon close to both Wimbledon station (SR & District Line) and South Wimbledon (Northern Line tube station) The property offers a large open plan living room and kitchen, full height double glazed windows and wood laminate flooring. Modern shower room, two double bedrooms with fitted wardrobes, electric heating and cupboard housing washing machine. Outside there is a large storage cupboard and a garage. Property owned by an employee of Hawes & Co

- 2 Double Bedrooms
- Large Open Plan Living Room/Kitchen
- Bathroom
- Utility Cupboard
- Electric Heating
- Large External Store Cupboard
- Garage
- Lease 134 Years
- Ground Rent Nil
- Service Charge £1,226/annum
- Council Tax C
- EPC rating: C

Pinewood Court

Approximate Gross Internal Area

62.3 sq m / 670 sq ft

Garage = 10.8 sq m / 116 sq ft

Outside Store = 1.6 sq m / 17 sq ft

Total = 74.7 sq m / 803 sq ft

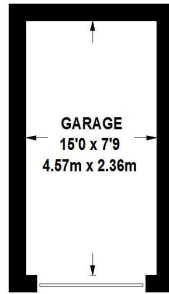

(Not Shown In Actual Location / Orientation)

Garage

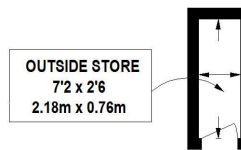

Outside Store

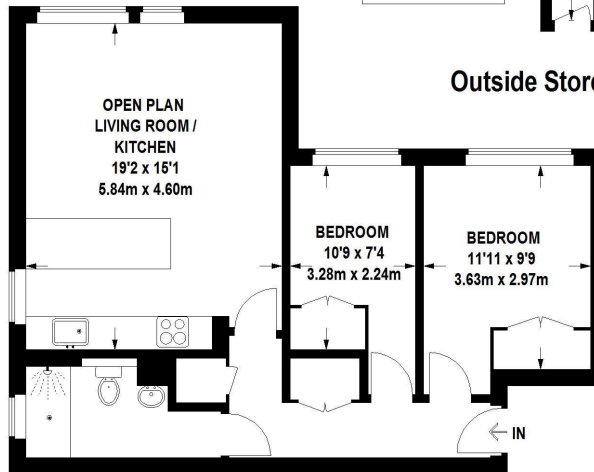

First Floor

Viewmedia © 2015
viewmedia.co.uk

Whilst every attempt has been made to ensure the accuracy of this floor plan, measurements of doors, windows and rooms are approximate and no responsibility is taken for any error or omission. This illustration is for identification purposes only. Measured and drawn in accordance with RICS guidelines. Not drawn to scale, unless stated. Dimensions shown are to the nearest 3" and are to the points indicated by the arrow heads.

Hawes & Co Wimbledon Village
020 8946 1000
wimbledonc@hawesandco.co.uk

6 High Street
Wimbledon Village, London, SW19 5DX



@hawesandcoestateagents



@hawesandco

We are members of The Property Ombudsman (TPO), there to protect your interests and we abide by the TPO code of conduct.

Hawes & Co is a trading name, independently owned and operated under licence from LSLi Limited by EAHAW Ltd (company number 08704006), registered in England at 5 Brooklands Place, Brooklands Road, Sale, Cheshire, England, M33 3SD.

We may refer you to recommended providers of ancillary services such as Conveyancing, Financial Services, Insurance and Surveying. We may receive a commission payment fee or other benefit (known as a referral fee) for recommending their services. You are not under any obligation to use the services of the recommended provider. The ancillary service provider may be an associated company of Hawes & Co.

IMPORTANT NOTE TO PROSPECTIVE PURCHASERS: Should an offer be accepted but prior to the memorandum of sale being issued, please note that to legally conform to The Money Laundering, Terrorist Financing and Transfer of Funds (Information on the Payer) Regulations 2017 we are required to carry out checks on all parties purchasing a property. We use the services of a third party, Lifetime Legal, who will contact you directly to do this. They will need your full name, date of birth and current address, and company information if the parties purchasing is a company. The Lifetime Legal check will search several different databases including the electoral roll and will require that you undertake an electronic check using a smart phone. Occasionally, additional information or documentation may be requested to support the process. There is a nominal charge of £36 including VAT for this process. We are unable to issue a memorandum of sale or withdraw the property from the market until the checks are complete. During the selling and buying process you may be asked by your solicitor, mortgage provider or estate agent to confirm your identity again - this is perfectly normal but each is an independent check.