



Aston Grays, Arterberry Road, Wimbledon SW20 9AJ

£1,995,000 *Freehold*

A stunning individual four bedroom detached house situated in Arterberry Road towards the Village end of West Wimbledon.

The property has been fully refurbished and is now offered in excellent decorative order and consists of four bedrooms, two bathrooms, entrance porch, large hallway, cloakroom, kitchen breakfast room and spacious living room. Outside, there is a large driveway with ample off street parking and a detached garage. The rear garden extends to approx. 70ft, mainly laid to lawn with an immediate paved patio and surrounded by lots of shrubs and small trees. There is scope to extend and add extra square footage to the current footprint if required (STPP)

- 4 Bedrooms
- 2 Bathrooms
- Kitchen/Dining Room
- Reception Room
- Enclosed Porch
- Large entrance hall
- Cloakroom
- Detached Garage
- 70ft Rear Garden
- Off Street Parking for several vehicles
- Council Tax band G





Arterberry Road

Approx Gross Internal Area = 141.5 Sq m 1523 Sq Ft

Garage = 15 Sq m 161 Sq Ft

Total = 156.5 Sq m / 1684 Sq Ft

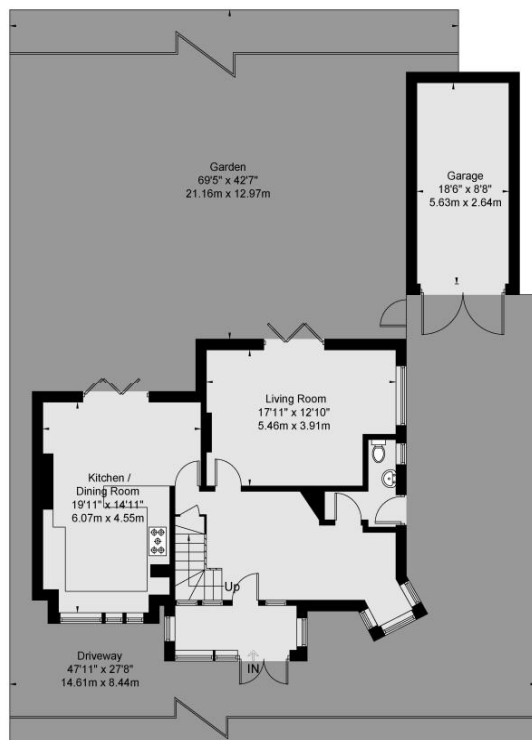

Ground Floor

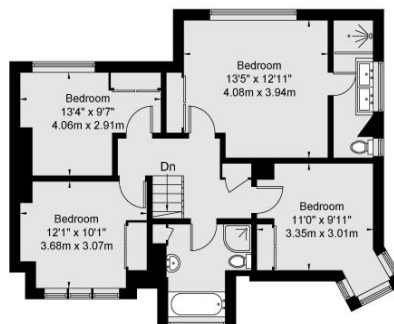

First Floor

Viewmedia @ 2023
Viewmedia.co.uk

Whilst every attempt has been made to ensure the accuracy of this floor plan, measurements of doors, windows and rooms are approximate and no responsibility is taken for any error or omission. This illustration is for identification purpose only. Measured and drawn accordance with RICS guidelines. Not drawn to scale, unless stated. Dimensions shown are to the nearest 3" and are to the points indicated by the arrow heads.

Hawes & Co Wimbledon Village
020 8946 1000
wimbledonc@hawesandco.co.uk



6 High Street
Wimbledon Village, London, SW19 5DX

We are members of The Property Ombudsman (TPO), there to protect your interests and we abide by the TPO code of conduct. Registered Company No 08704006. Hawes & Co Ltd trading as Hawes & Co. Hawes & Co. Limited, 2nd Floor, Gateway 2, Holgate Park Drive, York, YO26 4GB.

We may refer you to recommended providers of ancillary services such as Conveyancing, Financial Services, Insurance and Surveying. We may receive a commission payment fee or other benefit (known as a referral fee) for recommending their services. You are not under any obligation to use the services of the recommended provider. The ancillary service provider may be an associated company of Hawes & Co.

IMPORTANT NOTE TO PROSPECTIVE PURCHASERS: Should an offer be accepted but prior to the memorandum of sale being issued, please note that to legally conform to The Money Laundering, Terrorist Financing and Transfer of Funds (Information on the Payer) Regulations 2017 we are required to carry out checks on all parties purchasing a property. We use the services of a third party, Lifetime Legal, who will contact you directly to do this. They will need your full name, date of birth and current address, and company information if the parties purchasing is a company. The Lifetime Legal check will search several different databases including the electoral roll and will require that you undertake an electronic check using a smart phone. Occasionally, additional information or documentation may be requested to support the process. There is a nominal charge of £36 including VAT for this process. We are unable to issue a memorandum of sale or withdraw the property from the market until the checks are complete. During the selling and buying process you may be asked by your solicitor, mortgage provider or estate agent to confirm your identity again - this is perfectly normal but each is an independent check.