



West Side Common, Wimbledon Village, SW19 **Guide £2,000,000** *Freehold*

A large portion of a Grade 11 listed manor house directly fronting Wimbledon Common. Converted from the former stable block of West Side House, built circa 1760 the property offers a wonderful opportunity to create a stunning home. The accommodation is over 2 floors with a lovely walled garden with a private gate opening onto the walled herb garden of Cannizzaro House. There is scope to extend to the rear (STPP)

West Side House sits well back from the road behind a deep verge with gates opening onto a wide driveway. There are wonderful views to the front over Wimbledon Common and to the rear over Cannizzaro. Kings College School and The Study are both a short walk whilst Wimbledon Village is about 10 minutes walk away.

- Directly overlooking Wimbledon Common
- 3 Bedrooms
- Drawing Room
- Dining Room
- 28'6" x 19" Former stable room ripe for conversion
- Tack Room
- Bathroom
- 79'x39' Walled Rear Garden with Gated Access to Cannizzaro Park





West Side Common

Approx Gross Internal Area
Ground Floor = 64.9 Sq m 698 Sq Ft
First Floor = 55 Sq m 592 Sq Ft
Garage = 50 Sq m 538 Sq Ft
Total = 169.9 Sq m / 1828 Sq Ft

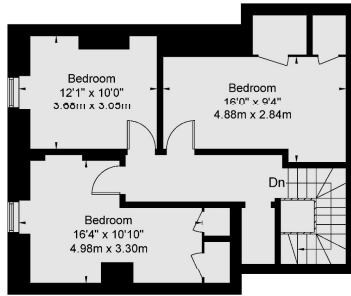

First Floor

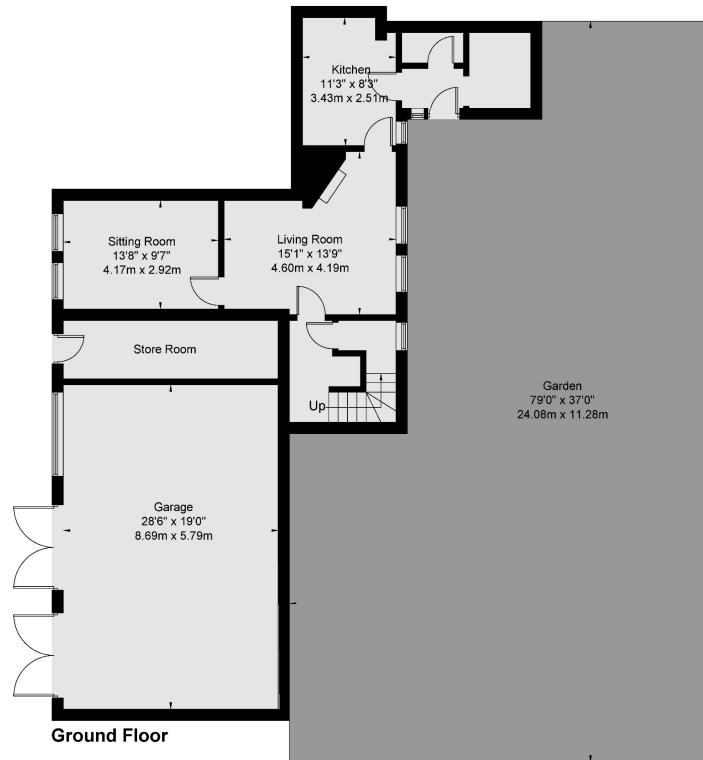

Ground Floor

Viewmedia @ 2023
Viewmedia.co.uk

Whilst every attempt has been made to ensure the accuracy of this floor plan, measurements of doors, windows and rooms are approximate and no responsibility is taken for any error or omission. This illustration is for identification purpose only. Measured and drawn accordance with RICS guidelines. Not drawn to scale, unless stated. Dimensions shown are to the nearest 3" and are to the points indicated by the arrow heads.

Hawes & Co Wimbledon Village
020 8946 1000
wimbledonc@hawesandco.co.uk

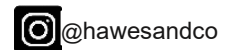
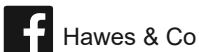

6 High Street
Wimbledon Village, London, SW19 5DX

We are members of The Property Ombudsman (TPO), there to protect your interests and we abide by the TPO code of conduct. Registered Company No 08704006. Hawes & Co Ltd trading as Hawes & Co. Hawes & Co. Limited, 2nd Floor, Gateway 2, Holgate Park Drive, York, YO26 4GB.

We may refer you to recommended providers of ancillary services such as Conveyancing, Financial Services, Insurance and Surveying. We may receive a commission payment fee or other benefit (known as a referral fee) for recommending their services. You are not under any obligation to use the services of the recommended provider. The ancillary service provider may be an associated company of Hawes & Co.

IMPORTANT NOTE TO PROSPECTIVE PURCHASERS: Should an offer be accepted but prior to the memorandum of sale being issued, please note that to legally conform to The Money Laundering, Terrorist Financing and Transfer of Funds (Information on the Payer) Regulations 2017 we are required to carry out checks on all parties purchasing a property. We use the services of a third party, Lifetime Legal, who will contact you directly to do this. They will need your full name, date of birth and current address, and company information if the parties purchasing is a company. The Lifetime Legal check will search several different databases including the electoral roll and will require that you undertake an electronic check using a smart phone. Occasionally, additional information or documentation may be requested to support the process. There is a nominal charge of £36 including VAT for this process. We are unable to issue a memorandum of sale or withdraw the property from the market until the checks are complete. During the selling and buying process you may be asked by your solicitor, mortgage provider or estate agent to confirm your identity again - this is perfectly normal but each is an independent check.